



# School Summary Report

## DIBELS Grade 1-Fall-Screening

Test Date: 9/30/2007

Grade: 1

School: Lincoln Street Elementary

District: Willows

### ***Brunelle***

	LNF	PSF	NWF
Students	22	22	22
RS(Mean)	45	37	34

### ***Clark***

	LNF	PSF	NWF
Students	22	22	22
RS(Mean)	49	41	38

### ***Desianti***

	LNF	PSF	NWF
Students	21	21	21
RS(Mean)	50	42	41

### ***McMahon***

	LNF	PSF	NWF
Students	22	22	22
RS(Mean)	44	41	35

### ***Silvestri***

	LNF	PSF	NWF
Students	17	17	17
RS(Mean)	49	38	35

### School Mean Statistics

	LNF	PSF	NWF
Students	104	104	104
RS(Mean)	47	40	37
Std Dev(RS)	14.29	10.76	20.15

#### Subtest Legend

**LNF** Letter Naming Fluency

**PSF** Phonemic Segmen. Fluency

**NWF** Nonsense Word Fluency

#### Score Legend

**RS** Raw Score

To print this report select: **School Class Summaries**

### What is special about this report?

- The first part shows summaries for each class.
- The last part shows the summary for the school. However, if you use the **Teacher** parameter and select specific teachers, the last page will be based only on the teachers you selected. This could be useful if you want to see a summary for a select group of classes.
- The District School Summaries version works the same way. The first section shows summaries for each of the schools. The next section shows the summary for the district.

# School Multi-Test Frequency Distribution Report by Risk Level

District: Willows  
 School: Lincoln Street Elementary  
 Population: All Students  
 Subtest: Nonsense Word Fluency  
 Display Score: Risk Level

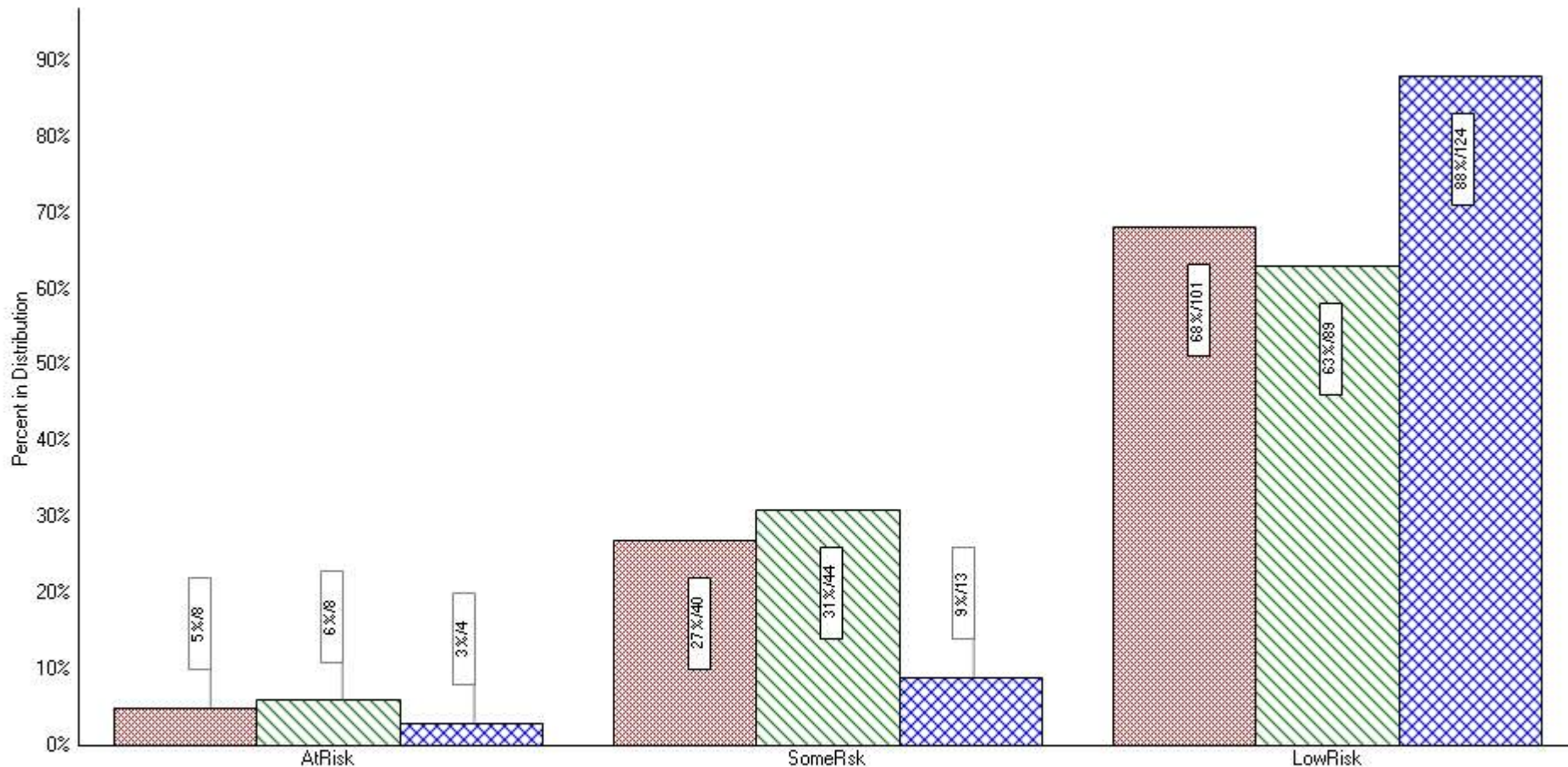

Test	Grade	Test Date	Number of Students
DIBELS Grade 1-Fall-Screening	1	9/30/2006	149
DIBELS Grade 1-Winter-Benchmark	1	1/31/2007	141
DIBELS Grade 1-Spring-Outcomes	1	5/31/2007	141

To print this report select: **School Multi-Test Frequency Distribution Graph**

### What is special about this report?

- View distribution of scores visually comparing results for up to 5 tests at a time. See results by school, district or multi-district.
- Select the score to graph with the **Display Score** parameter.
- If you select the **Population** to be **Cohort**, the report will only include those students who took each of the selected tests.

# Multi-Test District Report

District: Willows

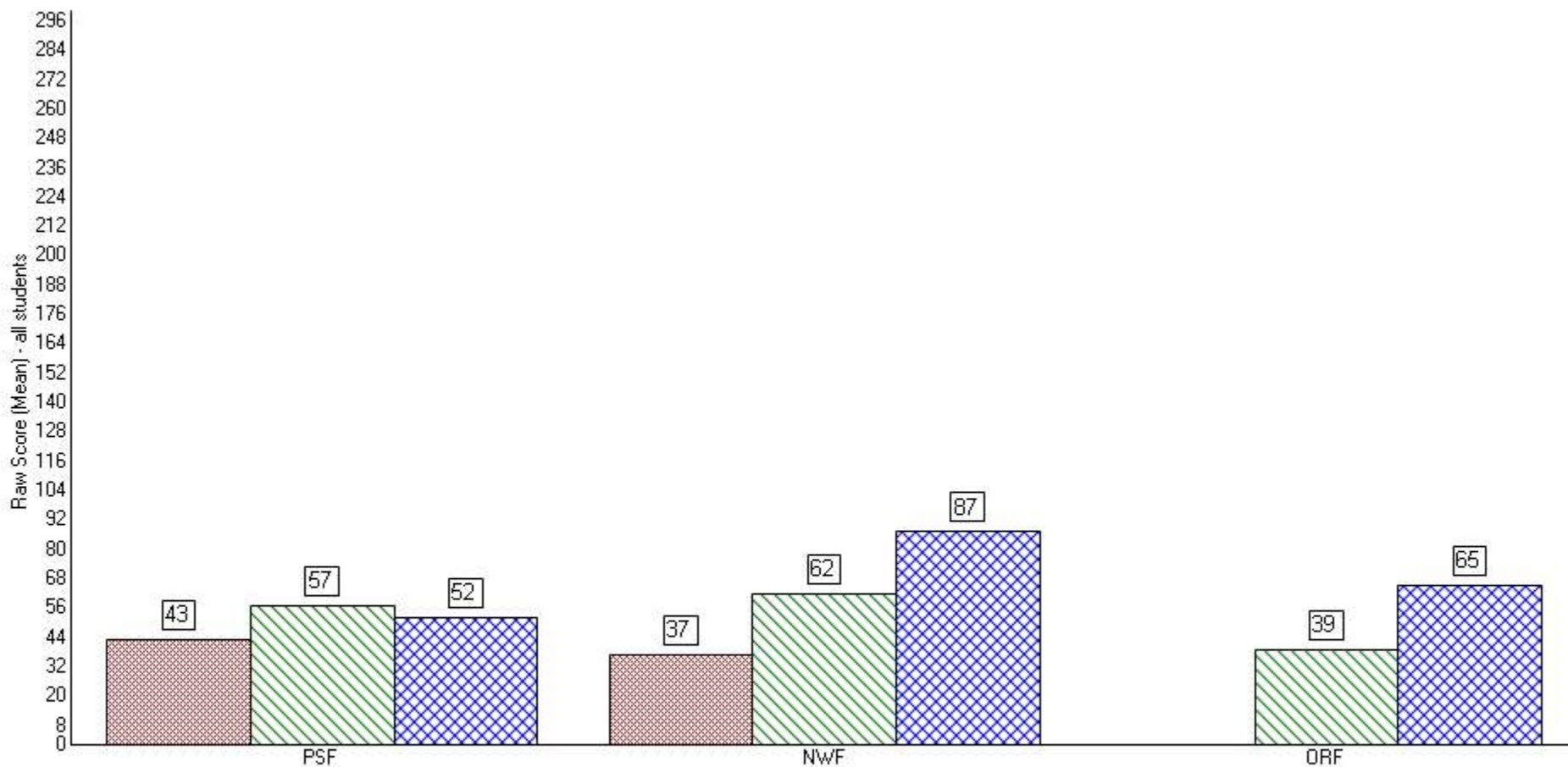

Grade	Test	Test Date	Number of Students
1	DIBELS Grade 1-Fall-Screening	9/30/2006	149
1	DIBELS Grade 1-Winter-Benchmark	1/31/2007	141
1	DIBELS Grade 1-Spring-Outcomes	5/31/2007	141

To print this report select: **District Multi-Test Summary**

### What is special about this report?

- View a graph of average (or median) scores for groups of students who took multiple tests (up to 5 tests at a time).
- Run the report for a subgroup of students using the **Special Code** parameter.
- If you select the **Population** to be **Cohort**, the report will only include those students who took each of the selected tests.

# School History

School: **Green Street Elementary** District: **Willows**

	MCAS Grade 3 2007				DIBELS Grade 3-Fall-Screening				DIBELS Grade 3-Winter-Benchmark				DIBELS Grade 3-Spring-Outcomes			
	5/1/2007				9/30/2006				1/31/2007				5/31/2007			
	RS	PC	PERF		RS	Goal	Risk		RS	Goal	Risk		RS	Goal	Risk	
<b>Acosta, Tyler T</b> <b>8036438616</b> <b>1/20/1998</b> SPED (Official):Yes SPED Race (Official):White Title 1 (Official):Yes	READNG MATH	8 7	17 18	Warn. Warn.	ORF	3	77	AtRisk	ORF	34	92	AtRisk	ORF	22	110	AtRisk
<b>Alfano, Michael P</b> <b>8025945911</b> <b>12/3/1997</b> SPED (Official):Not SPED Race (Official):White Title 1 (Official):Yes	READNG MATH	37 27	77 68	Prof. NI	ORF	74	77	SomeRisk	ORF	97	92	LowRsk	ORF	110	110	LowRisk
<b>Amidon, Kent L</b> <b>8089544319</b> <b>8/31/1998</b> SPED (Official):Not SPED Race (Official):Hispanic Title 1 (Official):Yes	READNG MATH	44 32	92 80	Prof. Prof.	ORF	132	77	LowRisk	ORF	164	92	LowRsk	ORF	164	110	LowRisk
<b>Antonmarchi, Roshima E</b> <b>8032841812</b> <b>5/31/1998</b> SPED (Official):Not SPED Race (Official):Hispanic Title 1 (Official):Yes	READNG MATH	23 18	48 45	NI Warn.	ORF	41	77	AtRisk	ORF	64	92	AtRisk	ORF	85	110	SomeRisk
<b>Baezreyes, Thomas C</b> <b>8074640714</b> <b>5/4/1998</b> SPED (Official):Not SPED Race (Official):White Title 1 (Official):Yes	READNG MATH	27 31	56 78	NI Prof.	ORF	52	77	AtRisk	ORF	75	92	SomeRisk	ORF	77	110	AtRisk

**School History**

**What is special about this report?**

- View results for different tests on one page - up to 4 different tests at a time.
- Control the subtests and scores that will print.
- Apply the Rank Order, Cutoff, and Special Codes parameters to filter the students.
- Print this report by Class or School.